

Overview



Packaging Design

Start





Net 1



Box 1

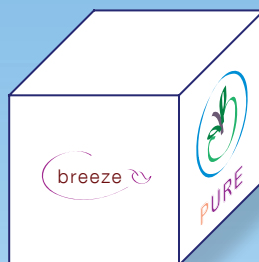

Box 2



Box 3



Box 4



Net 2

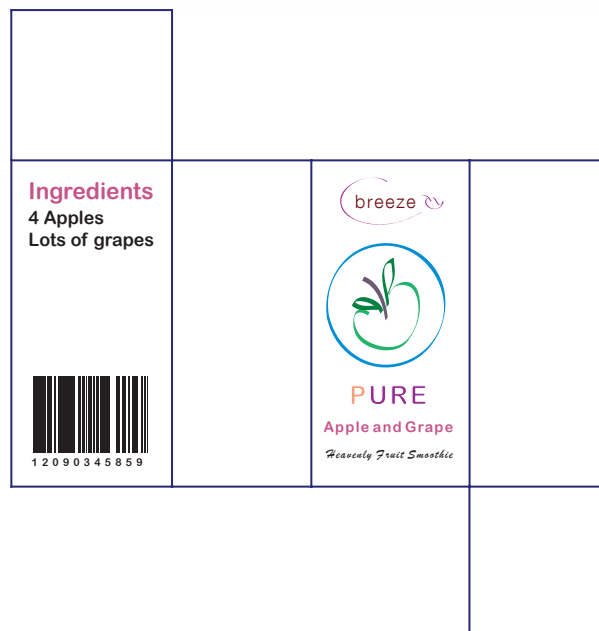

Box 1

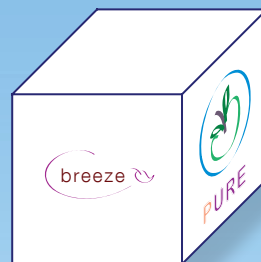

Box 2



Box 3

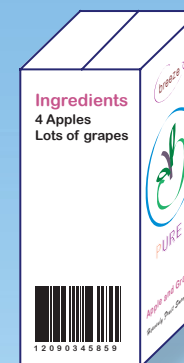

Box 4



Net 3

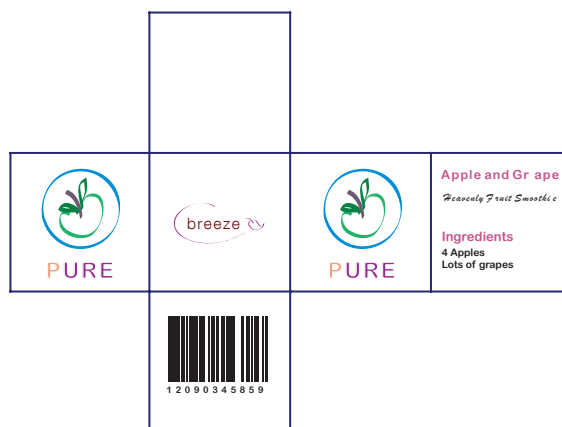

Box 1

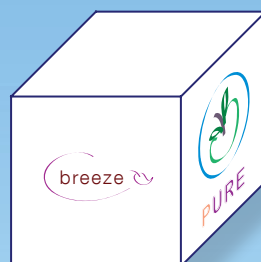

Box 2



Box 3

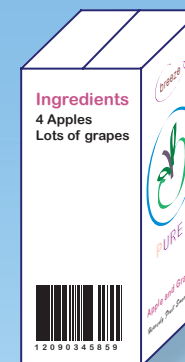

Box 4



Net 4



Box 1

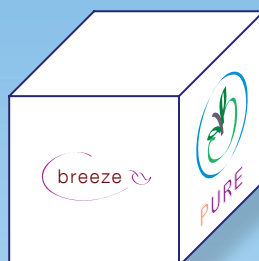

Box 2



Box 3



Box 4



Sorry, please try again.

OK



Sorry, please try again.

OK



Sorry, please try again.

OK



Sorry, please try again.

OK



Well Done.

Continue



Well Done.

Continue



Well Done.

Continue



Well Done.

You have successfully completed this task.

Start Again

or try making your own packaging.

Continue



Print and cut out the template below.

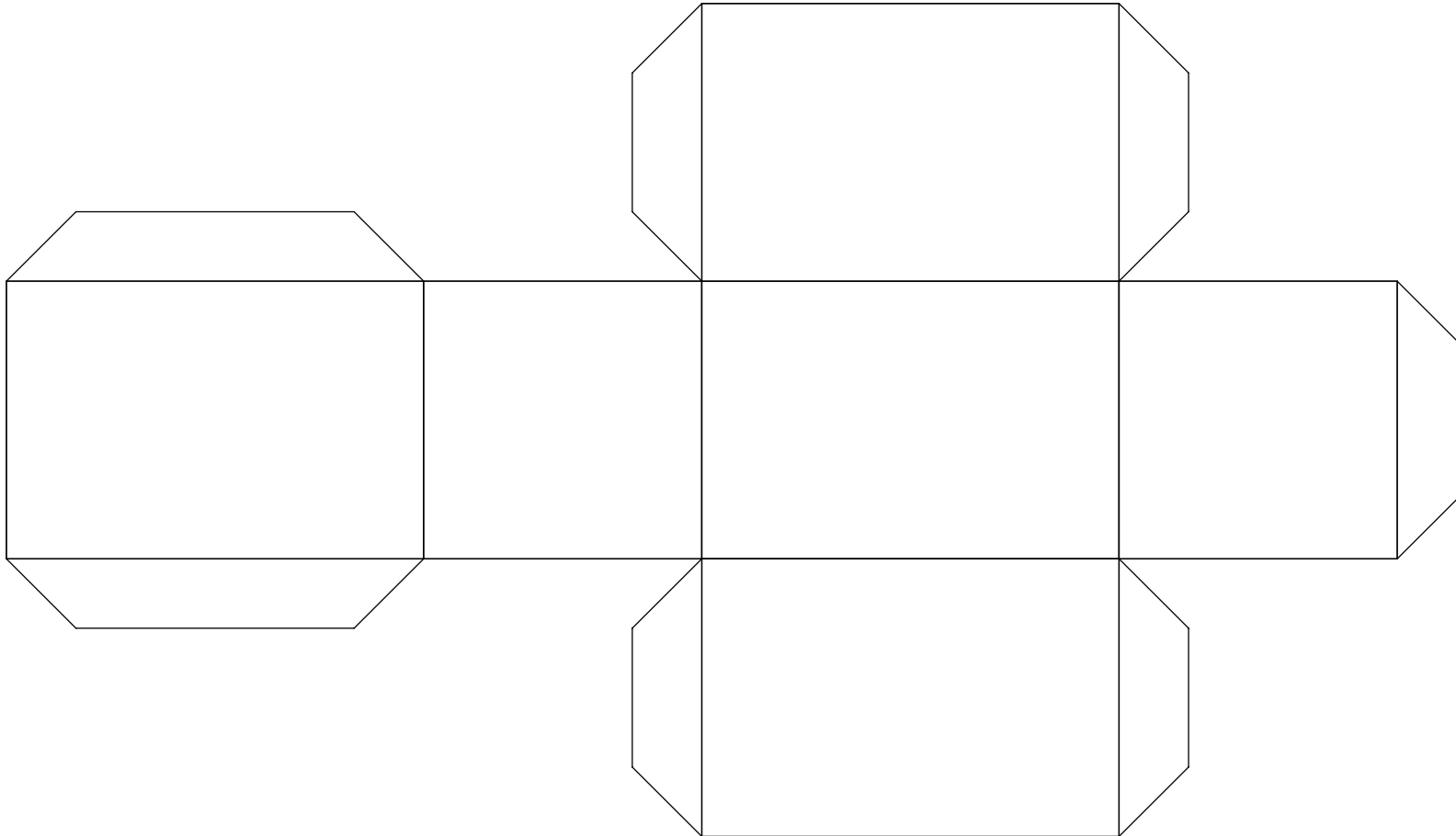



Print and select the most suitable labels for your packaging.
Remember to also use the nutrition labels you created in the
Ultimate Smoothie activity.



Ingredients
4 Apples
Lots of grapes

Ingredients
Strawberries
Orange

Ingredients
6 Oranges

PURE
Apple and Grape

Heavenly Fruit Smoothie

PURE
Strawberry

Heavenly Fruit Smoothie

PURE
Orange

Heavenly Fruit Smoothie

PURE
Apple and Grape

Heavenly Fruit Smoothie

PURE
Strawberry

Heavenly Fruit Smoothie

PURE
Orange

Heavenly Fruit Smoothie

Back



Packaging Design

In this activity you will be asked to match the correct net design with the completed package. Look at the constructed boxes and try and visualise what each box would look like unfolded. Do any of them match with the net design at the top of the page? Pay attention as you will be designing and making your own packaging afterwards!

Try looking at different food and drink packages that you see in the supermarket. Can you work out what their net design would look like? When the package is empty, undo it and see how it looks.